NDApHC Newsletter

MARCH 2017

Officers

President:
Tracy Dalsted
(701) 317-0497
Email

Vice President:
Rylan Sundsbak
(701)721-6318
Email

Secretary:
Lisa Feldner
(701) 214-3709
Email

Treasurer:
Rhonda Elkin
(701) 426-2969
Email

Reporter:
Kristine Ryun
(701) 752-4334
Email

Directors:
Rylan Sundsbak
Nicky Overgaard
Tracy Dalsted
Bill Cook
Stephanie Johnson
Ashley Carlson
Crystal Moulds

Find us on: facebook

Blue Ribbon Raffle Saddle

The saddle has been ordered! Watch for details about tickets coming soon!

Newsletter Submission Deadlines

March 1

June 1

September 1

December 1

Committee Reminders...

Each director has taken on a committee—each member is ***encouraged*** to contact the director with any comments or suggestions—or, better yet, to join the committee and help out! Every bit of help and input makes a big difference.

2017 Director Committees & Chairperson Contact Information:

Rylan Sundsbak (2020)
Vice President, Clinic Committee Co-Chairperson
PO Box 2004
Hazen, ND 58545
(701)721-6318
sundsbakr@hotmail.com

Bill Cook (2020)
Show Committee, Trail Committee Co-Chairperson
3834 41st Street
New Salem, ND 58563
(701)843-7156
jcook@westriv.com

Ashley Carlson (2020)
Fundraising Committee, All-Breed Challenge Committee Co-Chairperson
78 101st Ave NW
Dunn Center, 58626
(701) 590-4211
ashleyannflick@yahoo.com

Stephanie Johnson (2019)
Annual Meeting & Awards Committee, Web Master
RR2 Box 54A
Luverne, ND 58056
(701)797-7016
sjranch@invisimax.com

Tracy Dalsted (2019)
President, Riding Log Committee, Show Committee Co–Chairperson
1680 21st ST NE
Elmerdo, ND 58228
(701)317-0497
tdalsted@live.com

Nicky Overgaard (2018)
Clinic Committee
40108 190th St SW
East Grand Forks, MN 56721
(218)289-4469
novergaa@umn.edu

Crystal Moulds (2018)
All Breed Challenge Committee
24545 State Way 220 SW
Fisher, MN 56723
(701) 740-5021
spot_collection@hotmail.com

Don't Forget about the programs offered by the NDApHC! You can find more information and enrollment forms at www.ndaphc.org!

NDApHC Program Information

- **North Dakota Born & Bred Enrollment**
- **Riding Program Enrollment**
- **All Breed Challenge**

DATES TO REMEMBER

- **May 20-21 2017**
  Jeff Ray Clinic
  Bismarck, ND
- **June 10-12, 2017**
  Mark Shaffer Clinic
  Bismarck, ND
- **June 16-18, 2017**
  Valley City Classic Show ApHC/APHA
  Bismarck, ND
- **July 26-27, 2017**
  ApHC Show at North Dakota State Fair
  Minot, ND
- **August 18-20, 2016**
  NDApHC Fall Classic ApHC/ Open Show & Challenge
  Valley City, ND

Shows...

Keep an eye out at www.ndaphc.org and on our Facebook page for more details about our upcoming shows! We hope to see you there!

Annual Meeting...

Mark your calendars for January 20, 2018 for the NDApHC Annual Meeting and Awards Banquet in Bismarck this year! Exact location to be determined!

Clinics...

The NDApHC is once again sponsoring some great Clinics this year—keep an eye out in future newsletters and on Facebook for more information! These clinics are once again being graciously hosted at Missouri Ledge Appaloosas!

- May 20-21—Jeff Ray Clinic at Missouri Ledge Appaloosas; Bismarck, ND (flier & registration attached!)
- June 10-12—Mark Shaffer Clinic at Missouri Ledge Appaloosas; Bismarck, ND (flier & registration attached!)
- July—Anthony Leier Clinic

These are some wonderful clinics to expand your skills!

RAY SHOW HORSES
Training * Showing * Lessons

MAY 20 – 21, 2017

RIDE WITH THE JUDGE!

2 Day Riding Clinic

Multi-discipline clinic can help with all riders at all ages. Work on your Showmanship, Horsemanship, and Western Pleasure skills. Find out what the judges are looking for and work towards refining both your skills and your horse's skills in those areas. Jeff has been showing and training horses for over 20 years and has been a carded ApHC, NSBA, and PTHA judge for the past 10 years. You will not want to pass up this opportunity to hear from the judge's point of view. Jeff has been a great clinician in the past for NDApHC, and we look forward to having him back again this year.

Contact Nicky Overgaard to make your deposit now to hold your spot.

NDApHC Sponsored

Location: Missouri Ledge Appaloosas Bismarck, ND

Contact: Nicky Overgaard
novergaa@umn.edu
218-289-4469

Ride: $350

Audit: $60

Stalls: $50

8:00 – 5:00 Daily

MISSOURI LEDGE APPALOOSAS
9861 Hwy 1804 N
Bismarck, ND 58503

ndaphc.com

Find us on Facebook!

Jeff Ray Clinic
May 20 – 21, 2017
@ Missouri Ledge Appaloosas
Bismarck, ND

Send in this form to reserve your spot for the clinic. The total to ride in the clinic is $350 and a stall is $50 for the weekend and includes shavings. The deposit for riding and stalls are half the total, with the balance due on the first day of the clinic. We will hold the checks until March 15th so please let us know by then if you are no longer able to attend.

Name: _____ Phone: _____

Address: _____

E-mail: _____

Number of Riders _____ x $175 = _____

Number of Stalls _____ x $ 25 = _____

Number of Auditors _____ x $ 60 = _____

Total Amount Due _____

Office Use Only:

Date Received: _____

Check Number: _____

Please mail all forms/payment to:
Nicky Overgaard
40108 190th St SW
East Grand Forks, MN 56721
novergaa@umn.edu
218-289-4469
******Make checks payable to NDApHC******

JUNE 10-12, 2017

MARK SHAFFER

MECHANICS IN MOTION TOUR

2 Day Riding Clinic

Ride with 100 X World Champion, Mark Shaffer. National and International Clinician will help you find a system to get your horses broke and moving to the best of their ability. Very systematic approach will enhance your horse's movement and encourage self-carriage. Ride an extra day for more one on one instruction for $200. Contact Nicky Overgaard to make your deposit now to hold your spot.

NDApHC Sponsored

Location: Missouri Ledge Appaloosas Bismarck, ND

Contact: Nicky Overgaard
novergaa@umn.edu
218-289-4469

Ride: $400

Audit: $60

Stalls: $50

8:00 – 5:00 Daily

MISSOURI LEDGE APPALOOSAS
9861 Hwy 1804 N
Bismarck, ND 58503

ndaphc.com

Find us on Facebook!

Mark Shaffer Mechanics N Motion Clinic
June 10-12, 2017
@ Missouri Ledge Appaloosas
Bismarck, ND

Send in this form to reserve your spot for the clinic. Cost to ride in the clinic is $400 and includes meals both days. Stalls are $50 (shavings include). The price to reserve your spot for riding and stalls is half the payment which is due now; with the balance due on the first day of the clinic. We will hold the checks until June 1st, so please let us know by then if you are no longer able to attend. A limited number of spots are available for private lessons on Monday, June 12th. Please contact Nicky for more information.

Name: _____ Phone: _____

Address: _____

E-mail: _____

Number of Riders for 2 Days _____ x $200 = _____

Number of Stalls _____ x $ 25 = _____

Number of Auditors for _____ x $ 60 = _____

Deposit Due _____

Office Use Only:

Date Received: _____

Check Number: _____

Please mail all forms/payment to:
Nicky Overgaard
40108 190th St SW
East Grand Forks, MN 56721
novergaa@umn.edu
218-289-4469

DATES TO REMEMBER

- **October 2017**

Great Midwest Int'l Horse Show Valley City, ND

Please watch the website for details to come on all 2016 Clinics, Shows and Trail Rides! We hope to see you there!

Youth News...

NDApHC Youth:

Don't forget about the contests offered by the Appaloosa Youth Association! They have a contest for about any talent or interest you have.

- **Essay**
- **Art**
- **Judging**
- **Speech**
- **Photo**

Get involved and give it a go!
Most deadlines are **May 1, 2017**.
For more details, please visit: www.appaloosayouth.com

From the Editor...

Hello!

Happy Spring! This is a bit quieter of a newsletter, but still some important reminders in it. The next newsletter deadline is June 1. Maybe we'll see some more baby brags by then! Feel free to e-mail newsletter submissions to me at anytime and I'll set them aside for the next Newsletter!

~Kristine Ryun
info@ryunlivestock.com

Are you expecting a new foal this spring? Be sure to send in a picture with sire, dam, and owner and we'll put it in the newsletter!

"Reilly"
The O'Reilly Factor
Phenomenal Mr x Sheza Lil Lippy (Andrews Special EFX)
Owned by Joleen Swartz

Please Join Us!

Not Already a Member? Haven't Renewed for 2015? Have a Friend that *Should* be a Member? Fill out and return the application below!

North Dakota Appaloosa Horse Club
Membership Form

Single Membership $15
Family Membership $20
Riding Program $10

Name _____ National # _____

Address _____ Phone _____

City/State/Zip _____

Email Address _____

Family Members	National #	Birthdate for Youth

Send to:
Lisa Feldner
2451 162nd Ave NW
Bismarck, ND 58503

www.ndaphc.org

LIVE A COWBOY DREAM

2006 Chestnut Few Spot Leopard Appaloosa 15.2 hands N/N

100% Color Producer , Quality, Disposition and Style.

RRVISS Futurity Eligible(Sire of World and National Champions)Sire: Live The Dream. Dam: Sheza Real Cowgirl

A WILD CARD-
WORLD CHAMPION

River Bend Appaloosas **hotspots@polarcomm.com**

6911 38th Ave. NE **701-284-6974 701-331-3945**

Park River, N.D. 58270 **www.riverbendappaloosas.com**

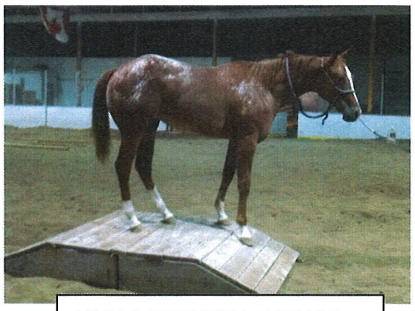

LIVE A COWGIRL DREAM

MISSY CLASSY DREAM